

Patient report

Bio-Rad DATE: 01/03/2020
D-10 TIME: 07:22 PM
S/N: #DC2K755917 Software version: 4.30-2
Sample ID: 10518608
Injection date 01/03/2020 07:10 PM
Injection #: 63 Method: HbA1c
Rack #: --- Rack position: 3

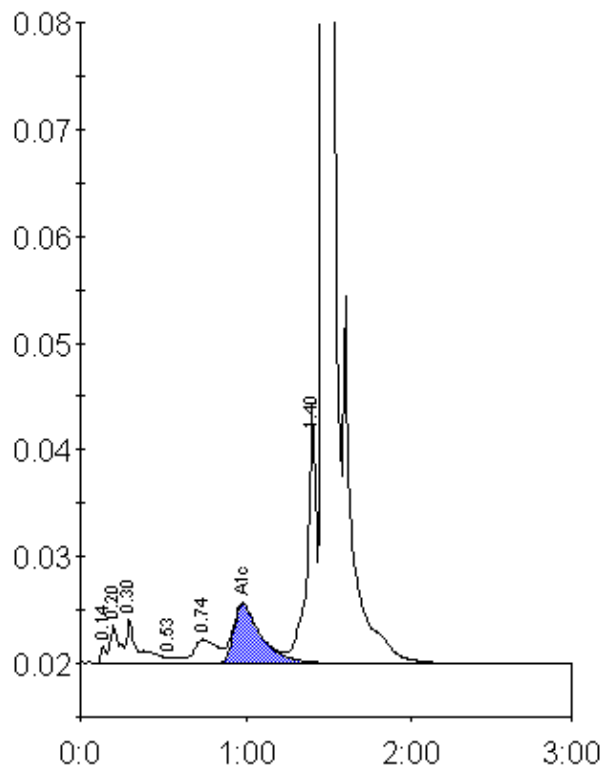

Peak table - ID: 10518608

Peak	R.time	Height	Area	Area %
Unknown	0.14	1659	3952	0.2
A1a	0.20	3568	13160	0.8
A1b	0.30	4231	21211	1.3
F	0.53	560	2846	0.2
LA1c/CHb-1	0.74	2262	22435	1.4
A1c	0.98	5570	64413	5.8
P3	1.40	23681	92532	5.6
A0	1.47	441706	1419867	86.6
Total Area:		1640416		

Concentration:	%
A1c	5.8